Corno 2 in Fa

Martin Lohse

In Liquid... (2008)

Concerto for accordion and orchestra

In Liquid... (2008)

Concerto for accordion and orchestra

Martin Lohse 2008

W. 29

dedicated to Bjarke Mogensen

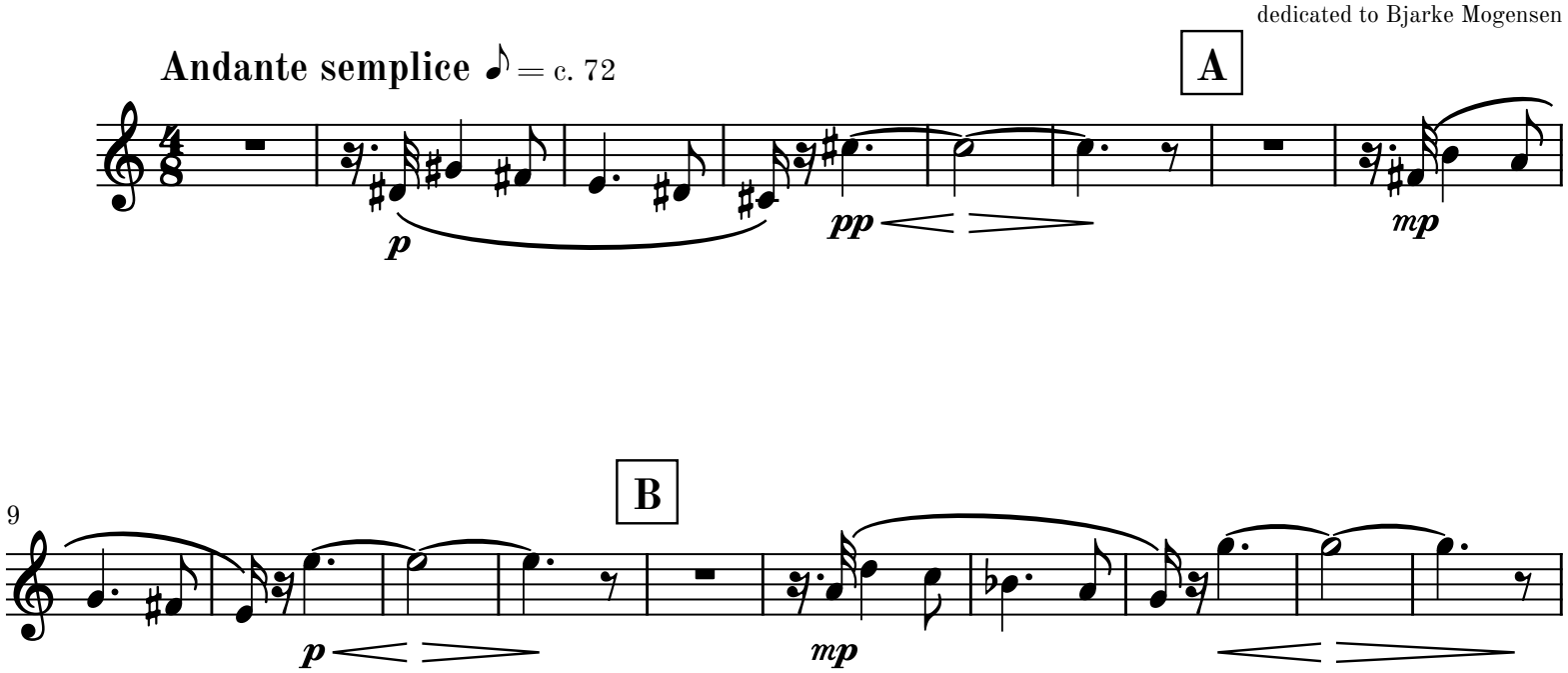

© 2026 Martin Lohse | Mirror Music | MM 1.2-13 | ISMN 979-0-706837-98-7

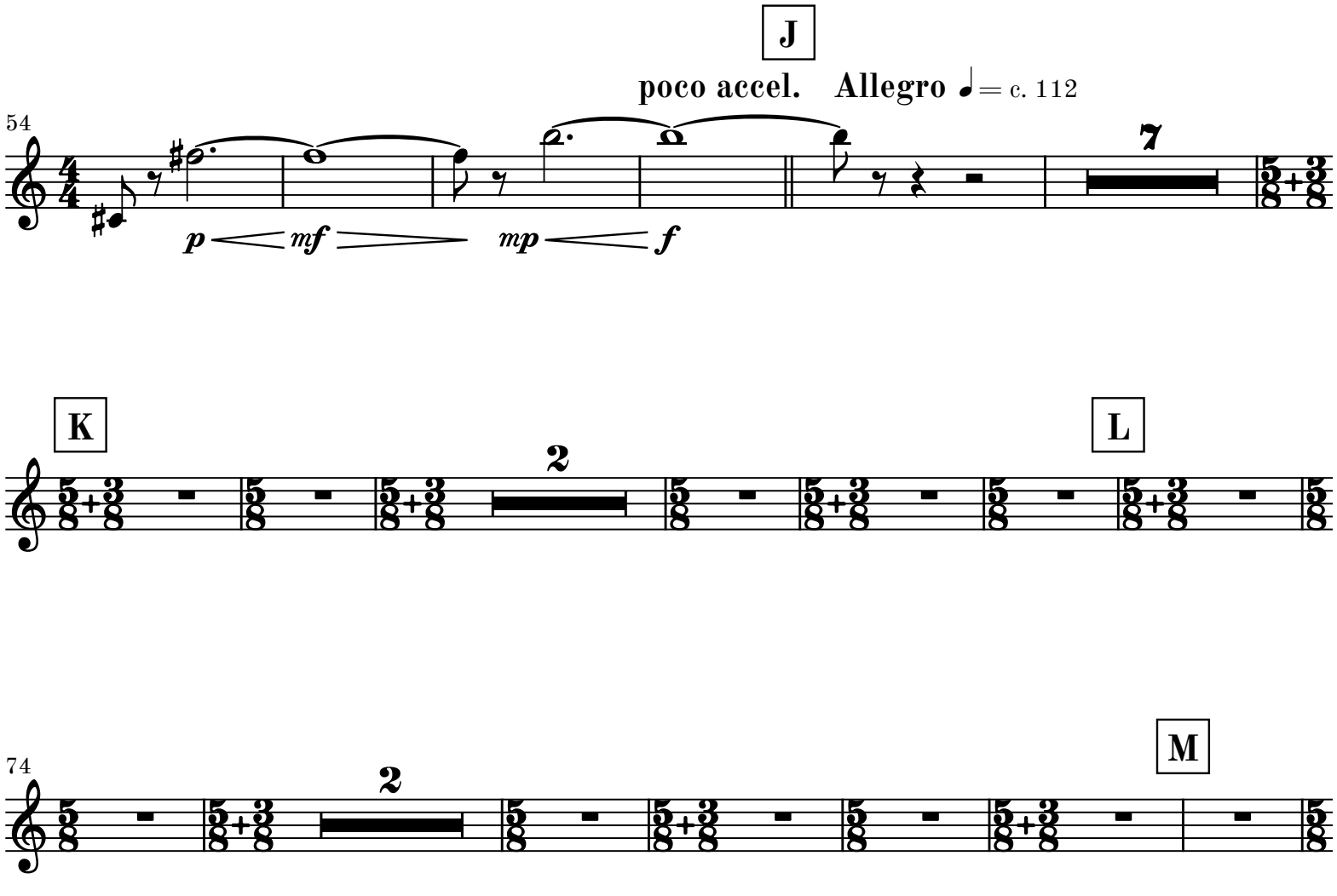
J
poco accel. Allegro ♩= c. 112
54
7
p mf mp f
K
2
L
74
2
M

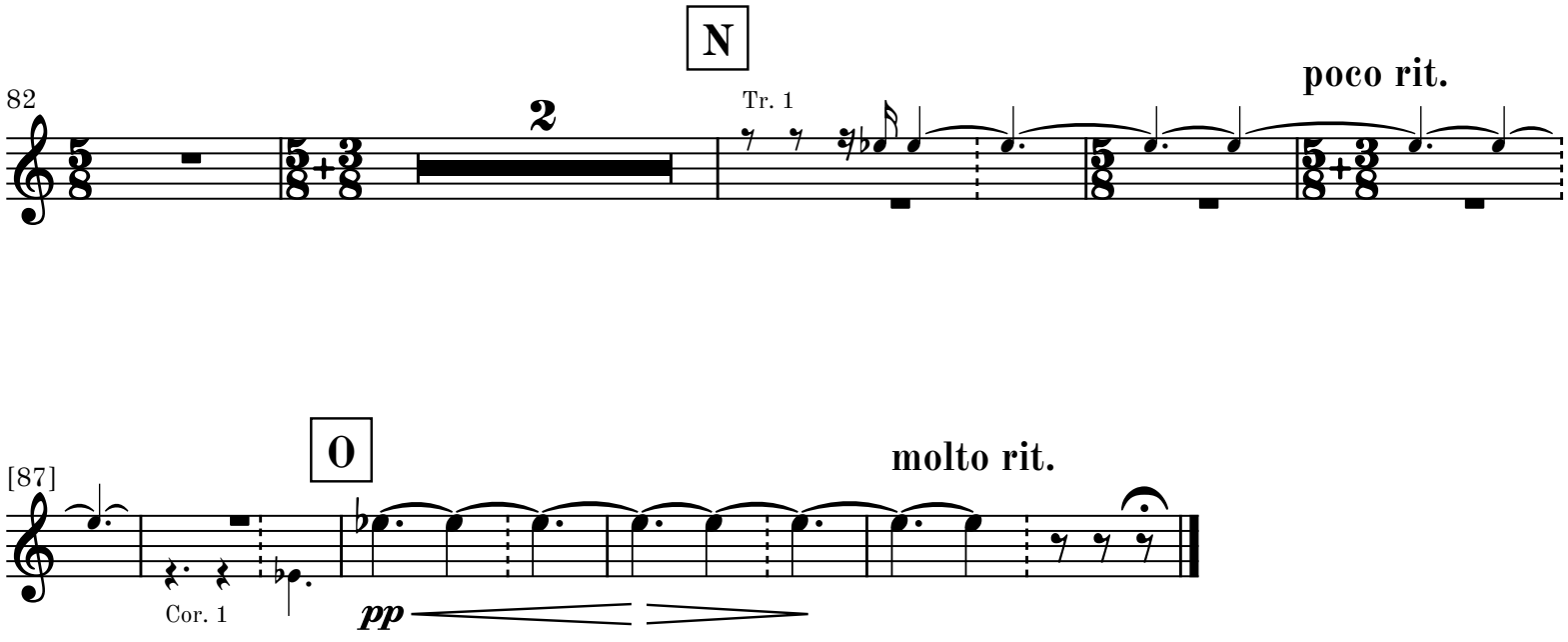
N
82
2
Tr. 1
poco rit.
O
[87]
molto rit.
Cor. 1
pp

II

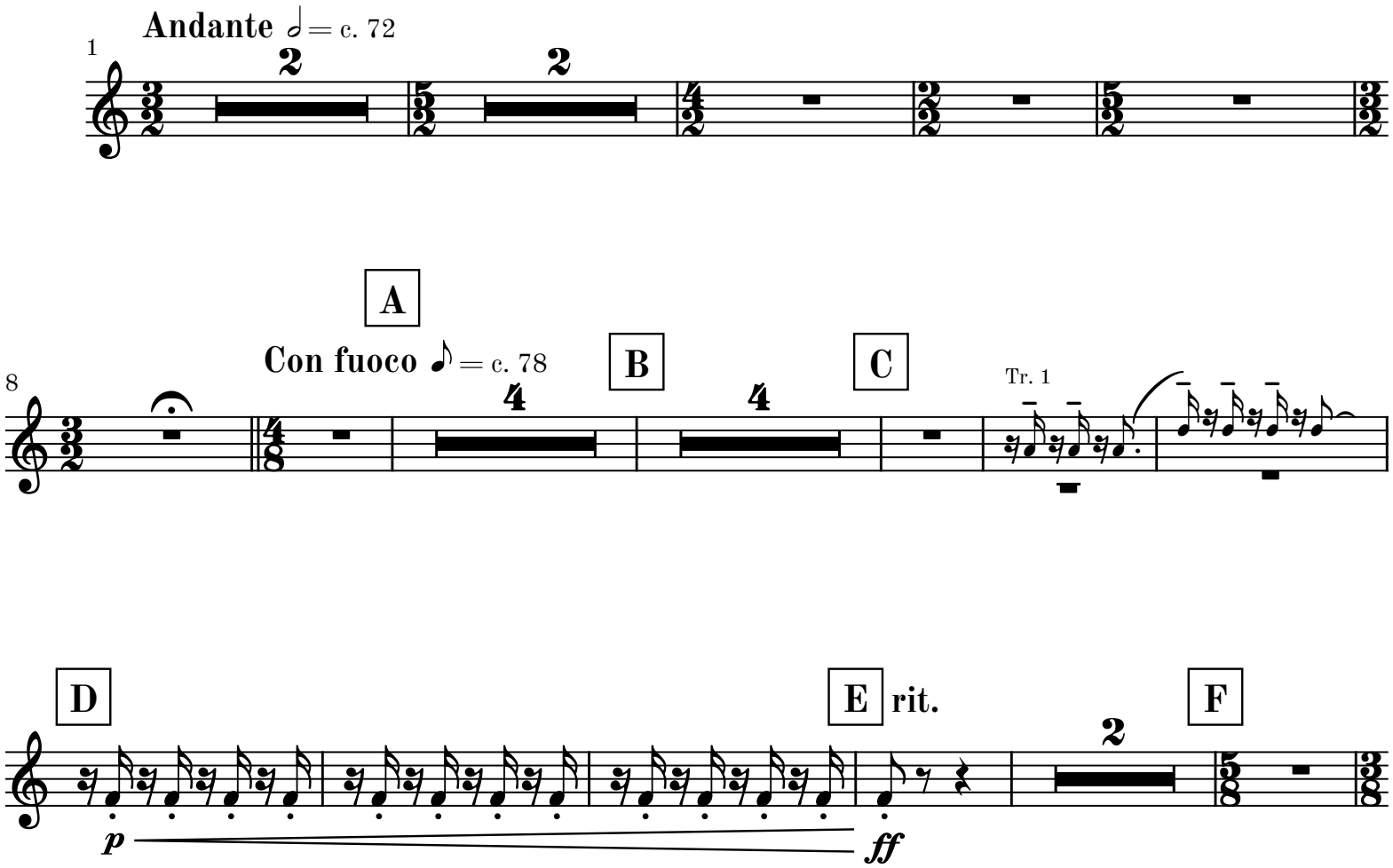
Andante ♩ = c. 72
1
2
2
A
Con fuoco ♪ = c. 78
8
4
B
4
C
Tr. 1
D
p
E
rit.
ff
2
F

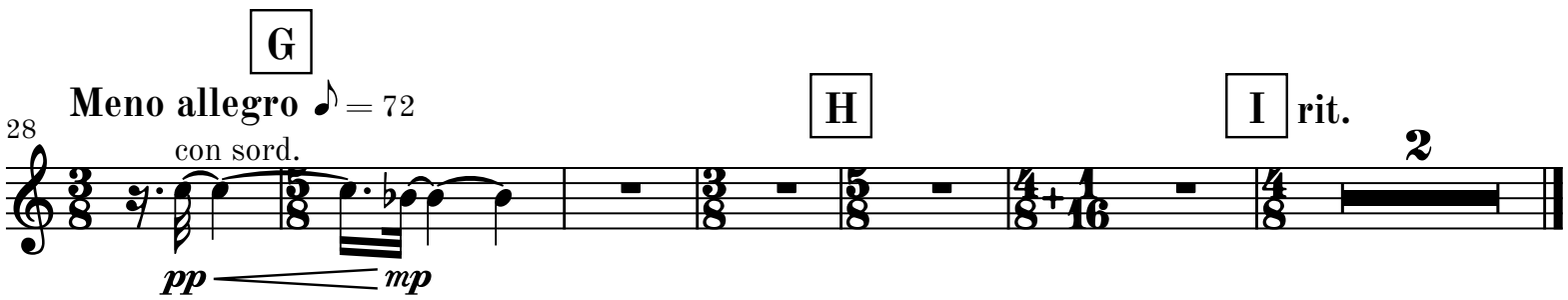
G
Meno allegro ♪ = 72
28
con sord.
pp
mp
H
I
rit.
2

III

Allegro ♩ = 132

Movement III may be omitted

6

A **Andante** 𝅗𝅥 = 74

2

con sord.

p

13

rall.

dim.

pp

20

B **Largo** 𝅗𝅥 = 48

p

poco cresc......

25

C **sempre** (𝅗𝅥 = c. 48)

mp *dim.*

30

D

senza sord.

Moderato ♩. = c. 104

2

2

molto ritardando

4

attacca

continue to movement V if omitting movement IV

Corno 2 in Fa

IV

Tacet

attacca

V

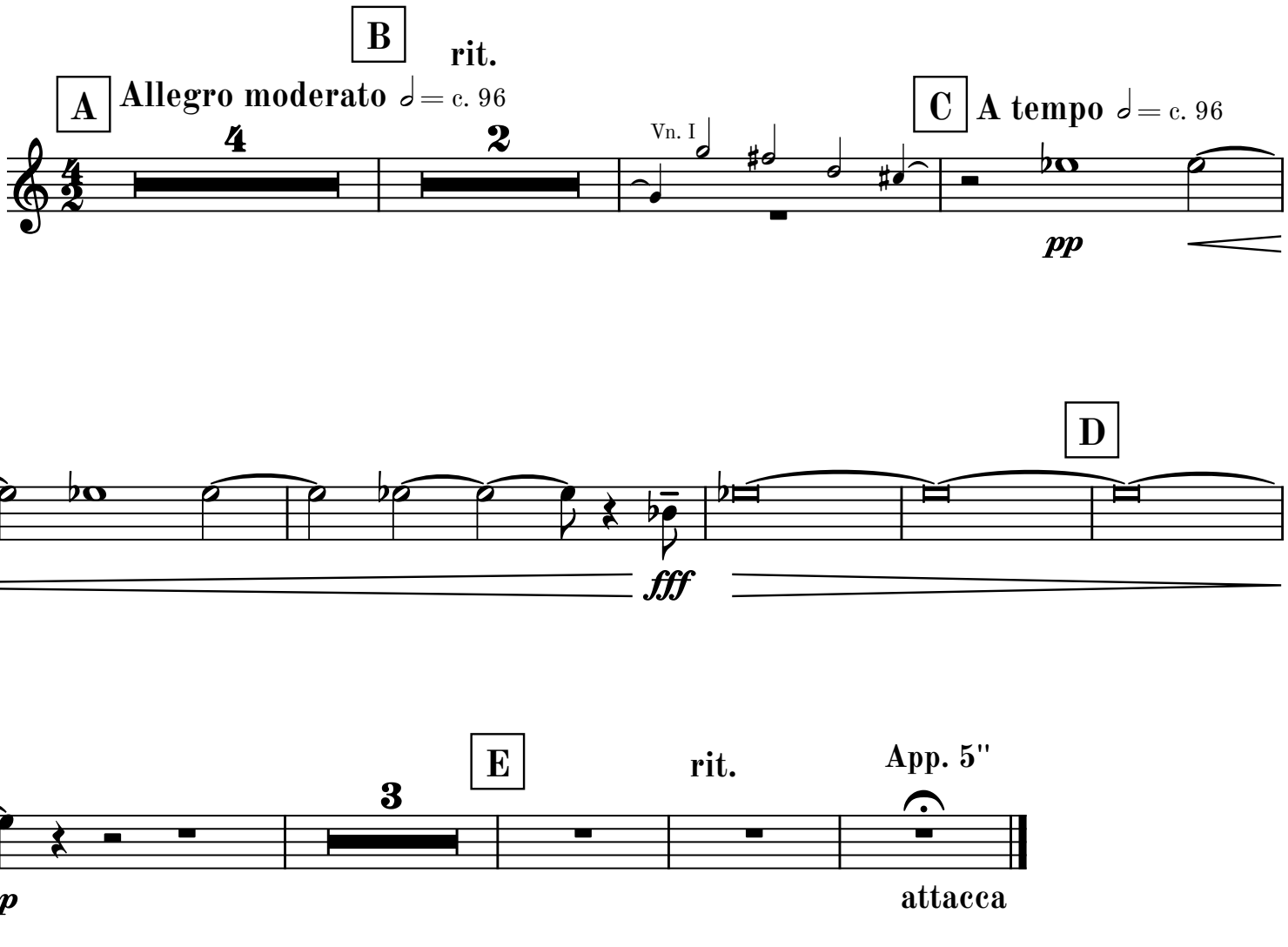
B
rit.
A
Allegro moderato ♩= c. 96
4
2
Vn. I
C
A tempo ♩= c. 96
pp
9
D
fff
14
E
3
rit.
App. 5"
p
attacca

VI

Adagio cantabile

e semplice

♪ = c. 66

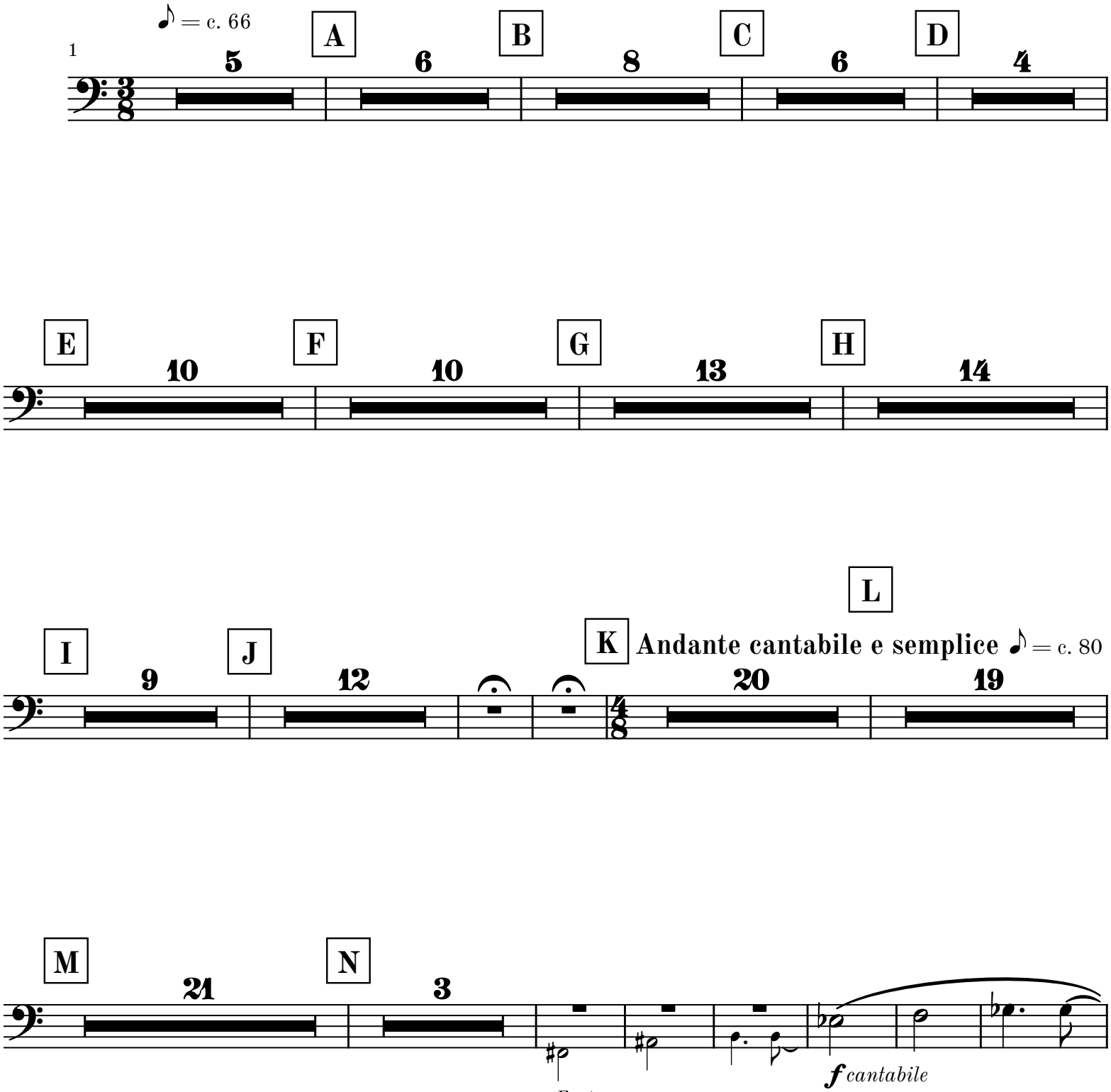

Fg. 1

180

0

191

fff *sonoro*

202

213

P

224

dim.

13

p

Q

30

R

2

S

Adagio sostenuto ♩ = c. 52

8

4